



REPUBLIC OF THE PHILIPPINES
DEPARTMENT OF THE INTERIOR AND LOCAL GOVERNMENT
DILG-NAPOLCOM Center
EDSA corner Quezon Avenue, West Triangle, Quezon City
Telephone Nos. 925.03.54 • Telefax 927.78.52 • O.D. 929.92.35
WWW.DILG.GOV.PH

BUREAU OF LOCAL GOVERNMENT DEVELOPMENT

Performance Challenge Fund (PCF) 2nd Quarter Progress Report for CY 2015

Summary:

The Department of the Interior and Local Government (DILG) has been implementing the Performance Challenge Fund (PCF) since 2010. Essentially, PCF aims to recognize good governance performance among LGUs and foster the alignment of the local development initiatives with the national goals and priorities. It further encourages LGUs to put a premium on performance in order for them to avail of the financial subsidy they could use to jumpstart and sustain projects that geared towards the achievement of the Millennium Development Goals, Maintain Core Road Network to boost tourism and local economic development, comply with the Ecological Solid Waste Management Act of 2000, comply with the Philippine Disaster Risk Reduction Management Act of 2010 and promote transparency and accountability in all government transactions.

For more than 5 years of implementation, starting from its pilot stage during 2010 up to the current Calendar Year of 2015, the Bureau of Local Government Development (BLGD) thru its Project Management Team has been implementing and monitoring more than two thousand PCF-funded projects nationwide. A total of two thousand sixty-eight (2068) approved PCF projects were registered in the PCF Portal (pcf.dilg.gov.ph) as of 15 June 2015. Out of the two thousand sixty-eight (2068) PCF projects, there are one thousand seven hundred forty-nine (1749) completed projects, one-hundred sixty-four (164) projects that are still on-going and one hundred fifty-five (155) projects which are still pending and complying on the documentary requirements of PCF. (See Table 3)

For the category of the projects as to Millennium Development Goal (MDG), Local Economic Development (LED), Environmental Solid Waste Management (ESWM) and Disaster Risk Reduction Management (DRRM), there are six hundred ninety-seven (697) MDG projects, one thousand forty (1040) LED projects, two hundred thirty (230) ESWM projects and one hundred one (101) DRRM projects. (See Table 4 and Fig. 1)

Moreover, the 2015 Performance Challenge Fund (PCF) amounting to **ONE BILLION PESOS (P1, 000, 000, 000.00)** has not been fully utilized. The official awarding ceremony of the 2015 Seal of Good Local Governance (SGLG) awardees are yet to be scheduled, thus pending the release of the PCF subsidies for these qualified LGUs. The incentive which will be given to them

has also been scaled up from P1 million into three P3 million for Municipalities, P3 million into P5 million for Cities and same P7 million for Provinces.

Furthermore, it has been elucidated as well in our previous report that we are going to subsidize the 248 1st class LGUs (28 provinces, 27 cities and 193 municipalities) who are consistent GFH passers for two consecutive assessment years (2012 SGH and 2014 SGLG-GFH) through the PCF 2014 amounting to **FOUR HUNDRED SEVENTY MILLION (P470, 000, 000.00) PESOS**. Hence, a memorandum was issued informing our DILG Regional Offices about the Sub-allotment Release Order (SARO) of the Performance Challenge Fund (PCF) as subsidy to the qualified recipient LGUs, broken down in Table 1. The request sub-allotment was charged against Special Allotment Release Order (SARO-BMB-D-15-0003826) dated March 30, 2015 for the Performance Based Challenge Fund for Local Government Units per FY 2014 GAA, RA 10633.

Table 1

| Region | No. Provinces | Amount at P7M for Province | No. of Cities | Amount at P3M per Cities | No. of Mun. | Amount at P1M per cities | TOTAL LGU | TOTAL PCF COST |
|--------------|---------------|----------------------------|---------------|--------------------------|-------------|--------------------------|------------|-----------------------|
| I | 4 | 28,000,000.00 | 0 | - | 26 | 26,000,000.00 | 30 | 54,000,000.00 |
| II | 1 | 7,000,000.00 | 1 | 3,000,000.00 | 17 | 17,000,000.00 | 19 | 27,000,000.00 |
| III | 2 | 14,000,000.00 | 3 | 9,000,000.00 | 12 | 12,000,000.00 | 17 | 35,000,000.00 |
| IV-A | 4 | 28,000,000.00 | 9 | 27,000,000.00 | 36 | 36,000,000.00 | 49 | 91,000,000.00 |
| IV-B | 2 | 14,000,000.00 | 1 | 3,000,000.00 | 11 | 11,000,000.00 | 14 | 28,000,000.00 |
| CAR | 0 | - | 1 | 3,000,000.00 | 6 | 6,000,000.00 | 7 | 9,000,000.00 |
| V | 1 | 7,000,000.00 | 0 | - | 7 | 7,000,000.00 | 8 | 14,000,000.00 |
| VI | 3 | 21,000,000.00 | 3 | 9,000,000.00 | 10 | 10,000,000.00 | 16 | 40,000,000.00 |
| VII | 3 | 21,000,000.00 | 1 | 3,000,000.00 | 6 | 6,000,000.00 | 10 | 30,000,000.00 |
| VIII | 0 | - | 0 | - | 0 | - | 0 | - |
| IX | 1 | 7,000,000.00 | 1 | 3,000,000.00 | 2 | 2,000,000.00 | 4 | 12,000,000.00 |
| X | 0 | - | 0 | - | 11 | 11,000,000.00 | 11 | 11,000,000.00 |
| XI | 3 | 21,000,000.00 | 1 | 3,000,000.00 | 12 | 12,000,000.00 | 16 | 36,000,000.00 |
| XII | 2 | 14,000,000.00 | 1 | 3,000,000.00 | 26 | 26,000,000.00 | 29 | 43,000,000.00 |
| XIII | 2 | 14,000,000.00 | 1 | 3,000,000.00 | 11 | 11,000,000.00 | 14 | 28,000,000.00 |
| NCR | 0 | - | 4 | 12,000,000.00 | 0 | - | 4 | 12,000,000.00 |
| TOTAL | 28 | 196,000,000.00 | 27 | 81,000,000.00 | 193 | 193,000,000.00 | 248 | 470,000,000.00 |

I. 2nd QUARTER ACCOMPLISHMENT REPORT: PERFORMANCE CHALLENGE FUND (PCF)

A. PROVISION OF FINANCIAL SUBSIDY TO LGUs

1. PCF 2015 FOR SGLG PASSERS

The official awarding ceremony of the 2015 Seal of Good Local Governance (SGLG) awardees are yet to be conferred, thus pending the release of the PCF subsidies for these qualified PCF recipients. The incentive which will be given to them has scaled up from P1 million into three P3 million for Municipalities, P3 million into P5 million for Cities and same P7 million for Provinces.

2. PCF 2014 FOR GFH PASSERS

248 LGUs (28 provinces, 27 cities and 193 municipalities) that are consistent GFH passers for two consecutive GFH assessment years (2012 and 2014) provided with 7 Million for provinces, 3 Million for Cities and 1 Million for Municipalities subsidy; MC No. 2015-37 dated April 7, 2015 entitled Eligible Beneficiaries of the 2014 PCF was released to all regions. All concerned DILG Regional Offices are now facilitating the submission of the administrative documentary requirements of these qualified PCF recipients as required in DILG MC No. 2013-148

3. DEVELOPMENT OF PCF IMPLEMENTING GUIDELINES

For the past years of PCF implementation, various issues and concerns were raised by our DILG field personnel regarding the implementation of PCF. To address those concerns, the PCF Management Team is on the process of developing the implementing guidelines to address these concerns.

The guidelines have been undergoing various phases of critiquing and consultation to various stakeholders. The draft guidelines was already posted in the website and ready for comments and feedbacks. It had been presented also during the PCF National Policy Roll out held last June 04-05, 2015 in Bacolod City. The outputs of that workshop are now being consolidated.

4. POLICY ROLL OUT

The technical and administrative preparations of this activity were coordinated with DILG Region VI. The said activity was successfully held last June 4-5, 2015 in Circle Inn Hotel, Bacolod City.

HIGHLIGHTS

- A. Discussion and presentation of milestones and updates of the National and Regional PCF Implementation
 - 1. National status of the PCF implementation per data retrieved from the PCF portal was presented;
 - 2. The participants were informed on the milestones of PCF; IEC material for PCF were initially disseminated;
 - 3. Issues and concerns on the implementation of PCF at the regional level were thoroughly discussed in the activity;
- B. Proposed PCF Implementation Guidelines for FY 2015 onwards was presented for comments to the regional focal person;
- C. For the workshop on the enhancement of the guidelines, participants were divided into 3 groups;
- D. Presentation of the workshop output was done on day 2 of the activity.

AGREEMENTS:

- A. All focal persons shall submit financial and work plan for inclusion to the 2nd semester PCF OPB realignment;
- B. BLGD to consolidate the regional recommendations and comments to enhance the PCF Guidelines; and
- C. Final copy of the PCF guidelines shall be forwarded to all regional office for comments.

B. MONITORING THE COMPLETION/ IMPLEMENTATION OF LGU's PCF FUNDED PROJECTS

1. UPDATING/ MAINTENANCE OF THE PCF WEBSITE

The purpose of the PCF Web application is to serve as a management tool for online monitoring and reporting; to facilitate management control; and to allow public feedback to promote transparency and accountability in PCF project implementation.

2. VALIDATION AND DOCUMENTATION OF PCF-FUNDED PROJECTS

In connection with the implementation of the Performance Challenge Fund (PCF), a monitoring/ validation activity has been conducted by the Project Management Team to recipient LGUs for PCF 2012-2013. This is to assess/ evaluate the actual status of LGU-project implementation vis-à-vis submitted reports for the 2012-2013 PCF assisted projects. Results of this activity will form part of the DILG report to the Department of Budget and Management (DBM), Senate Committee on Finance and House Committee on Appropriations. The report may also form part of PCF good stories that will be featured in the future editions of PCF magazine. A total of 51 LGUs were validated by the PCF Management Team. (See Table 2)

3. IEC AND COMMUNICATION ADVOCACY

MAGAZINE, WEB FLYERS, PCF BRIEFERS, and PCF FOLDERS

The 2nd Edition of the PCF Magazines, Web Flyers, PCF Briefers and PCF Folders were delivered last June 02, 2015. These IEC materials were initially distributed during the Policy Roll out held in Bacolod City.



Table 2

| Region | LGUs | Schedule |
|----------------------------------|--------------------------------|----------------------------|
| I | Urdaneta City, Pangasinan | April 13 – 16, 2015 |
| | Asingan, Pangasinan | |
| | Sto. Tomas, La Union | |
| | Agoo, La Union | |
| | City of San Fernando, La Union | May 26 – 29, 2015 |
| | Alilem, Ilocos Sur | |
| | Sugpon, Ilocos Sur | |
| | Suyo, Ilocos Sur | |
| Banayoyo, Ilocos Sur | May 20 – 22, 2015 | |
| Anao, Tarlac | | |
| San Clemente, Tarlac | | |
| Ramos, Tarlac | | |
| Pura, Tarlac | | |
| Bamban, Tarlac | | |
| Victoria, Tarlac | April 27– 30, 2015 | |
| Tayabas City, Quezon | | |
| Pitogo, Quezon | | |
| Unisan, Quezon | | |
| Pagbilao, Quezon | | |
| Lucban, Quezon | May 11 – 13, 2015 | |
| Cullion, Palawan | | |
| Coron, Palawan | | |
| Busuanga, Palawan | | |
| Abra de Ilog, Occidental Mindoro | | June 7 – 10, 2015 |
| Mamburao, Occidental Mindoro | | |
| Sablayan, Occidental Mindoro | | |
| Calintaan, Occidental Mindoro | | |
| San Jose, Occidental Mindoro | May 5 – 8, 2015 | |
| Iriga City, Camarines Sur | | |
| Gaiza, Camarines Sur | | |
| Naga City, Camarines Sur | | |
| Tigaon, Camarines Sur | | |
| Canaman, Camarines Sur | | |
| Baao, Camarines Sur | June 23-26, 2015 | |
| Cordoba, Cebu | | |
| City of Naga, Cebu | | |
| Pinamungahan, Cebu | | |
| Danao City, Cebu | | |
| Moalbal, Cebu | | |
| Sogod, Cebu | | |
| Ginatilan Cebu | June 23- 26, 2015 | |
| Mahinog, Camiguin | | |
| Mambajao, Camiguin | | |
| Impasugong, Camiguin | | |
| Balingasag, Misamis Oriental | | |
| Cagayan de Oro City | | |
| Alubijid, Misamis Oriental | June 29- July 03, 2015 | |
| Mountain Province | | |
| Bauko, Mountain Province | | |
| Sabangan, Mountain Province | | |
| Sadanga, Mountain Province | | |
| Sagada, Mountain Province | | |

II. Status of the Projects

Table 3

| Project Status Summary for CY 2010 - 2013 | | | | | | |
|---|---------------------------|---------------------------|-------------------------|--------------------------|------------------------|---------------------------------|
| Region | Total No. of PCF Projects | No. of Completed Projects | % of Completed Projects | No. of On-Going Projects | % of On-Going Projects | No. of Not-Yet Started Projects |
| REGION 01 - ILOCOS REGION | 301 | 289 | 96% | 7 | 2% | 5 |
| REGION 02 - CAGAYAN VALLEY | 216 | 212 | 98% | 2 | 1% | 2 |
| REGION 03 - CENTRAL LUZON | 169 | 159 | 94% | 4 | 2% | 6 |
| CORDILLERA ADMINISTRATIVE REGION | 104 | 76 | 73% | 9 | 9% | 19 |
| REGION 04A - CALABARZON | 190 | 162 | 85% | 8 | 4% | 20 |
| REGION 04B - MIMAROPA | 88 | 79 | 90% | 8 | 9% | 1 |
| REGION 05 - BICOL REGION | 92 | 67 | 73% | 13 | 14% | 12 |
| NATIONAL CAPITAL REGION | 1 | 0 | 0% | 0 | 0% | 1 |
| REGION 06 - WESTERN VISAYAS | 275 | 218 | 79% | 55 | 20% | 2 |
| REGION 07 - CENTRAL VISAYAS | 77 | 26 | 34% | 6 | 8% | 45 |
| REGION 08 - EASTERN VISAYAS | 35 | 16 | 46% | 13 | 37% | 6 |
| REGION 09 - ZAMBOANGA PENINSULA | 77 | 68 | 88% | 6 | 8% | 3 |
| REGION 10 - NORTHERN MINDANAO | 82 | 64 | 78% | 7 | 9% | 11 |
| REGION 11 - DAVAO REGION | 94 | 81 | 86% | 4 | 4% | 9 |
| REGION 12 - SOCCSKSARGEN | 78 | 73 | 94% | 4 | 5% | 1 |
| REGION 13 - CARAGA | 181 | 151 | 83% | 18 | 10% | 12 |
| AUTONOMOUS REGION IN MUSLIM MINDANAO | 8 | 8 | 100% | 0 | 0% | 0 |
| Total | 2068 | 1749 | 85% | 164 | 8% | 155 |

**Based on the data taken on the PCF Website as of June 15, 2015

Table 4

| PCF Category | Number of Projects | Percentage |
|------------------------------|--------------------|------------|
| Millennium Development Goals | 697 | 34% |
| Local Economic Development | 1040 | 50% |
| Disaster Risk Management | 230 | 11% |
| Solid Waste Management | 101 | 5% |
| TOTAL | 2068 | 100% |

**Based on the data taken on the PCF Website as of June 15, 2015

Figure 1

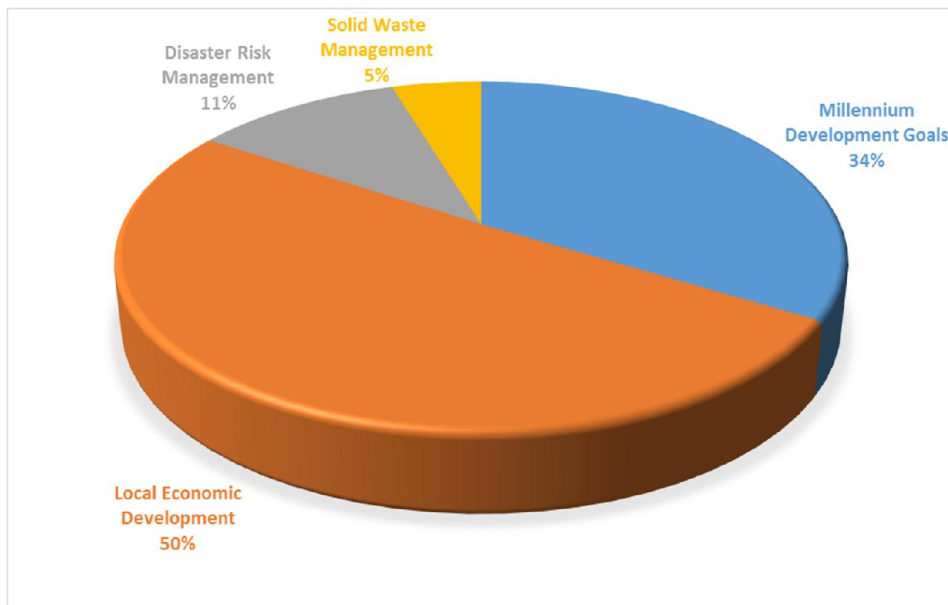

Distribution by Project Category for CY 2010

Table 5

| PCF Category | Number of Projects | Percentage |
|------------------------------|--------------------|------------|
| Millennium Development Goals | 13 | 42% |
| Local Economic Development | 14 | 45% |
| Disaster Risk Management | 3 | 10% |
| Solid Waste Management | 1 | 3% |
| TOTAL | 31 | 100% |

**Based on the data taken from the PCF Website as of June 15, 2015

Figure 2

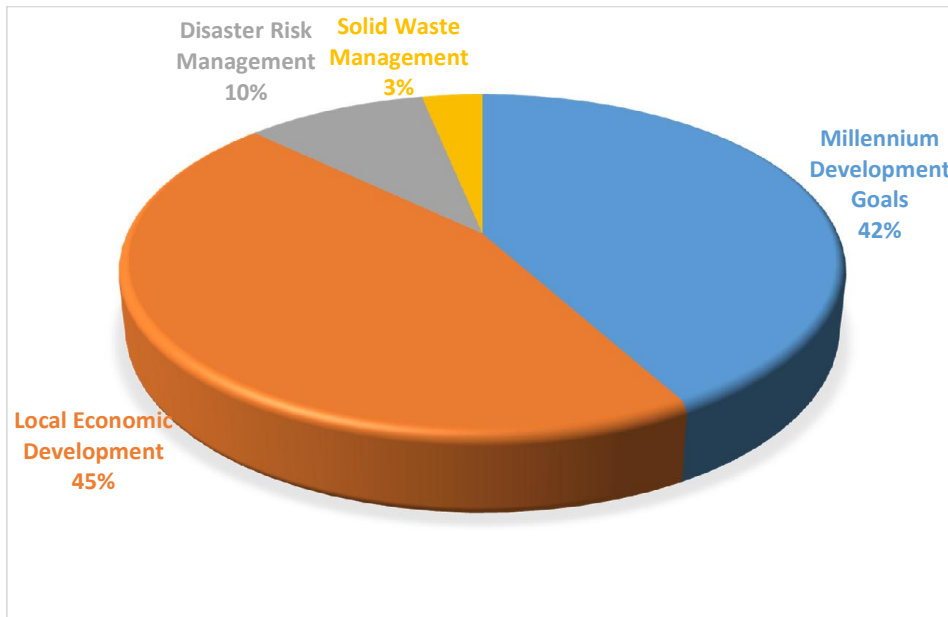

Table 6

| Summary of Project Status for the year 2010 | | | |
|--|----------------------------------|----------------------------------|---|
| Region | Total No. of PCF Projects | No. of Completed Projects | Percentage of Completed Projects |
| REGION 01 - ILOCOS REGION | 2 | 2 | 100% |
| REGION 02 - CAGAYAN VALLEY | 2 | 2 | 100% |
| REGION 03 - CENTRAL LUZON | 0 | - | - |
| CORDILLERA ADMINISTRATIVE REGION | 2 | 2 | 100% |
| REGION 04A - CALABARZON | 2 | 2 | 100% |
| REGION 04B - MIMAROPA | 0 | 0 | 0% |
| REGION 05 - BICOL REGION | 3 | 3 | 100% |
| NATIONAL CAPITAL REGION | 0 | 0 | 0% |
| REGION 06 - WESTERN VISAYAS | 2 | 2 | 100% |
| REGION 07 - CENTRAL VISAYAS | 4 | 4 | 100% |
| REGION 08 - EASTERN VISAYAS | 2 | 2 | 100% |
| REGION 09 - ZAMBOANGA PENINSULA | 2 | 2 | 100% |
| REGION 10 - NORTHERN MINDANAO | 4 | 4 | 100% |
| REGION 11 - DAVAO REGION | 1 | 1 | 100% |
| REGION 12 - SOCCSKSARGEN | 0 | 0 | 0% |
| REGION 13 - CARAGA | 4 | 4 | 100% |
| AUTONOMOUS REGION IN MUSLIM MINDANAO | 1 | 1 | 100% |
| Total | 31 | 31 | 100% |

**Based on the data taken from the PCF Website as of June 15, 2015

Distribution by Project Category for CY 2011

Table 7

| PCF Category | Number of Projects | Percentage |
|------------------------------|--------------------|------------|
| Millennium Development Goals | 214 | 34% |
| Local Economic Development | 301 | 49% |
| Disaster Risk Management | 70 | 11% |
| Solid Waste Management | 39 | 6% |
| TOTAL | 624 | 100% |

**Based on the data taken from the PCF Website as of June 15, 2015

Figure 3

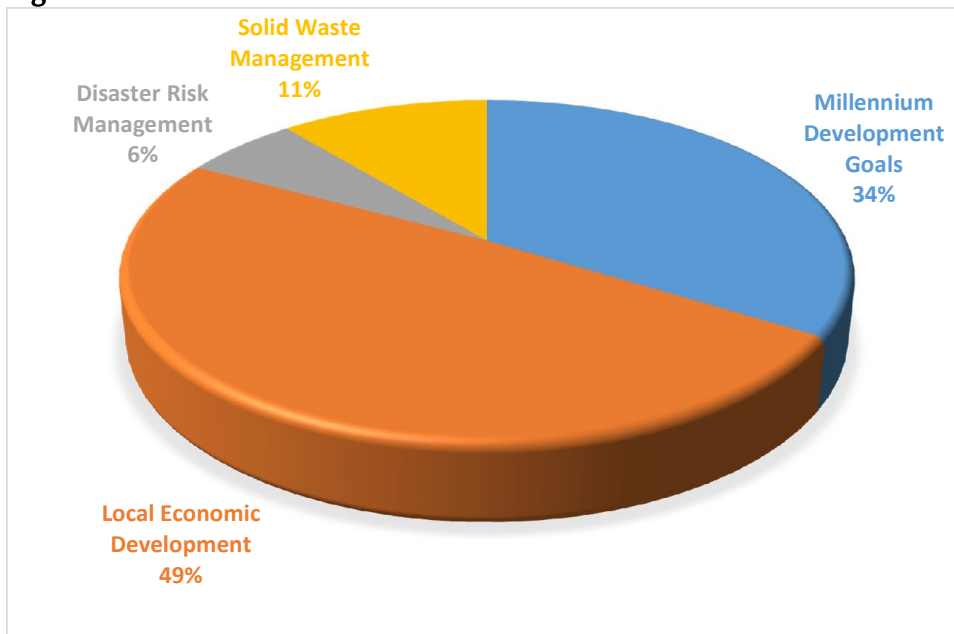

Table 8

| Summary of Project Status for the year 2011 | | | | | | |
|--|----------------------------------|----------------------------------|--------------------------------|---------------------------------|-------------------------------|--|
| Region | Total No. of PCF Projects | No. of Completed Projects | % of Completed Projects | No. of On-Going Projects | % of On-Going Projects | No. of Not-Yet Started Projects |
| REGION 01 - ILOCOS REGION | 110 | 110 | 100% | 0 | 0% | 0 |
| REGION 02 - CAGAYAN VALLEY | 37 | 37 | 100% | 0 | 0% | 0 |
| REGION 03 - CENTRAL LUZON | 44 | 44 | 100% | 0 | 0% | 0 |
| CORDILLERA ADMINISTRATIVE REGION | 34 | 34 | 100% | 0 | 0% | 0 |
| REGION 04A - CALABARZON | 55 | 55 | 100% | 0 | 0% | 0 |
| REGION 04B - MIMAROPA | 25 | 25 | 100% | 0 | 0% | 0 |
| REGION 05 - BICOL REGION | 31 | 30 | 97% | 1 | 3% | 0 |
| NATIONAL CAPITAL REGION | - | - | - | - | - | - |
| REGION 06 - WESTERN VISAYAS | 104 | 104 | 100% | 0 | 0% | 0 |
| REGION 07 - CENTRAL VISAYAS | 16 | 15 | 94% | 1 | 6% | 0 |
| REGION 08 - EASTERN VISAYAS | 8 | 3 | 38% | 5 | 63% | 0 |
| REGION 09 - ZAMBOANGA PENINSULA | 26 | 26 | 100% | 0 | 0% | 0 |
| REGION 10 - NORTHERN MINDANAO | 32 | 32 | 100% | 0 | 0% | 0 |
| REGION 11 - DAVAO REGION | 15 | 15 | 100% | 0 | 0% | 0 |
| REGION 12 - SOCCSKSARGEN | 9 | 9 | 100% | 0 | 0% | 0 |
| REGION 13 - CARAGA | 73 | 73 | 100% | 0 | 0% | 0 |
| AUTONOMOUS REGION IN MUSLIM MINDANAO | 5 | 5 | 100% | 0 | 0% | 0 |
| Total | 624 | 617 | 99% | 7 | 1% | 0 |

**Based on the data taken from the PCF Website as of June 15, 2015

Distribution by Project Category for CY 2012

Table 9

| PCF Category | Number of Projects | Percentage |
|------------------------------|--------------------|------------|
| Millennium Development Goals | 355 | 48% |
| Local Economic Development | 308 | 42% |
| Disaster Risk Management | 49 | 7% |
| Solid Waste Management | 19 | 3% |
| TOTAL | 731 | 100% |

**Based on the data taken from the PCF Website as of June 15, 2015

Figure 4

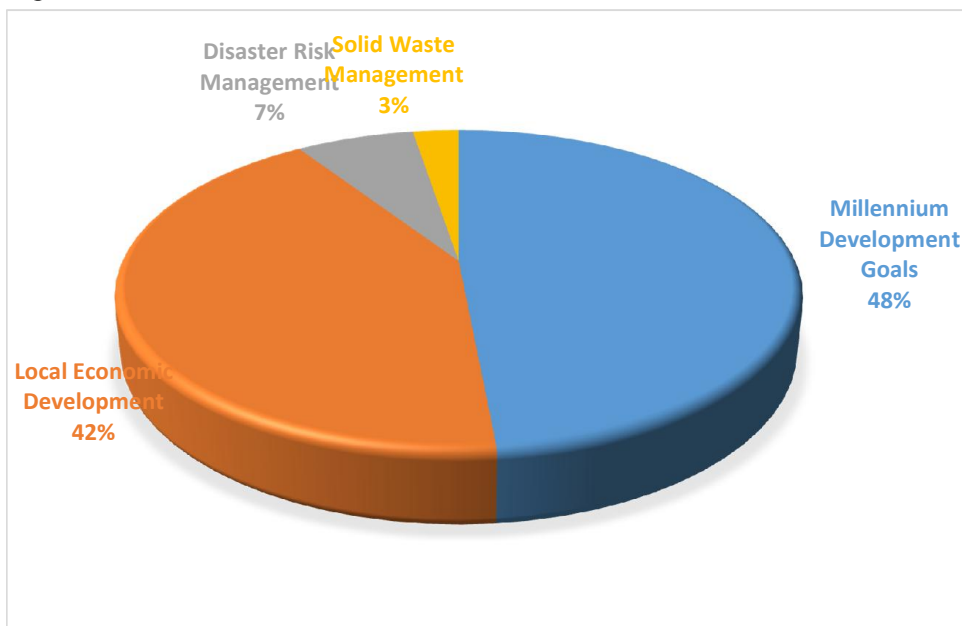

Table 10

| Summary of Project Status for the year 2012 | | | | | | |
|--|----------------------------------|----------------------------------|--------------------------------|---------------------------------|-------------------------------|--|
| Region | Total No. of PCF Projects | No. of Completed Projects | % of Completed Projects | No. of On-Going Projects | % of On-Going Projects | No. of Not-Yet Started Projects |
| REGION 01 - ILOCOS REGION | 93 | 93 | 100% | 0 | 0% | 0 |
| REGION 02 - CAGAYAN VALLEY | 111 | 111 | 100% | 0 | 0% | 0 |
| REGION 03 - CENTRAL LUZON | 102 | 99 | 97% | 3 | 3% | 0 |
| CORDILLERA ADMINISTRATIVE REGION | 23 | 23 | 100% | 0 | 0% | 0 |
| REGION 04A - CALABARZON | 61 | 59 | 97% | 2 | 3% | 0 |
| REGION 04B - MIMAROPA | 35 | 30 | 86% | 5 | 14% | 0 |
| REGION 05 - BICOL REGION | 12 | 7 | 58% | 5 | 42% | 0 |
| NATIONAL CAPITAL REGION | 1 | 0 | 0% | 0 | 0% | 1 |
| REGION 06 - WESTERN VISAYAS | 72 | 72 | 100% | 0 | 0% | 0 |
| REGION 07 - CENTRAL VISAYAS | 7 | 5 | 71% | 0 | 0% | 2 |
| REGION 08 - EASTERN VISAYAS | 13 | 7 | 54% | 5 | 38% | 1 |
| REGION 09 - ZAMBOANGA PENINSULA | 22 | 21 | 95% | 1 | 5% | 0 |
| REGION 10 - NORTHERN MINDANAO | 21 | 17 | 81% | 3 | 14% | 1 |
| REGION 11 - DAVAO REGION | 61 | 57 | 93% | 1 | 2% | 3 |
| REGION 12 - SOCCSKSARGEN | 53 | 51 | 96% | 1 | 2% | 1 |
| REGION 13 - CARAGA | 44 | 44 | 100% | 0 | 0% | 0 |
| AUTONOMOUS REGION IN MUSLIM MINDANAO | 0 | 0 | 0% | 0 | 0% | 0 |
| Total | 731 | 696 | 95% | 26 | 4% | 9 |

**Based on the data taken from the PCF Website as of June 15, 2015

Distribution by Project Category for CY 2013

Table 11

| PCF Category | Number of Projects | Percentage |
|------------------------------|--------------------|------------|
| Millennium Development Goals | 115 | 17% |
| Local Economic Development | 417 | 61% |
| Disaster Risk Management | 108 | 16% |
| Solid Waste Management | 42 | 6% |
| TOTAL | 682 | 100% |

**Based on the data taken from the PCF Website as of June 15, 2015

Figure 5

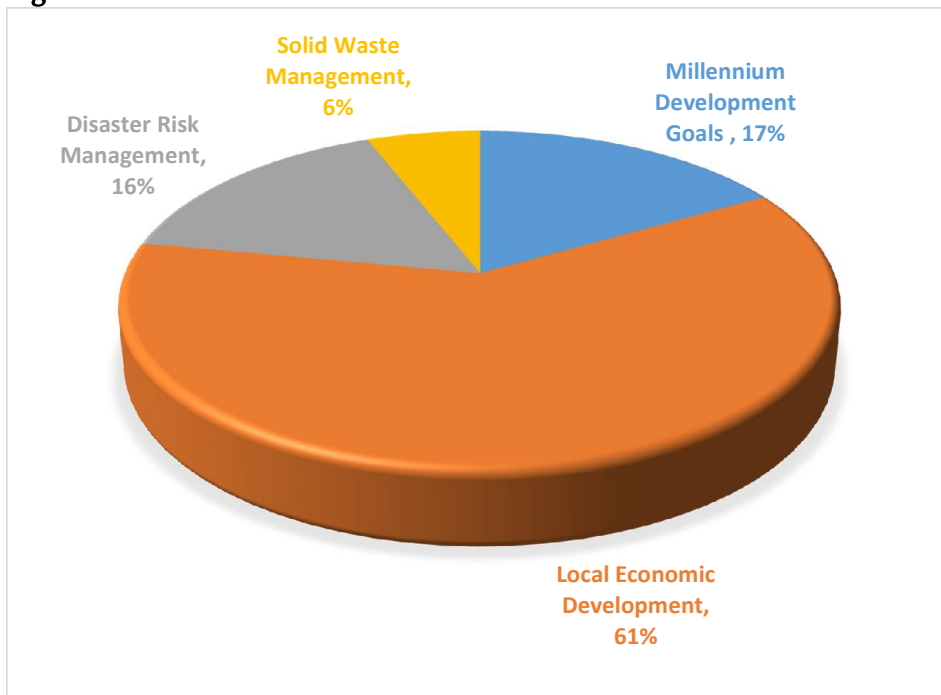

Table 12

| Summary of Project Status for the year 2012 | | | | | | |
|--|----------------------------------|----------------------------------|--------------------------------|---------------------------------|-------------------------------|--|
| Region | Total No. of PCF Projects | No. of Completed Projects | % of Completed Projects | No. of On-Going Projects | % of On-Going Projects | No. of Not-Yet Started Projects |
| REGION 01 - ILOCOS REGION | 96 | 84 | 88% | 7 | 7% | 5 |
| REGION 02 - CAGAYAN VALLEY | 66 | 62 | 94% | 2 | 3% | 2 |
| REGION 03 - CENTRAL LUZON | 23 | 16 | 70% | 1 | 4% | 6 |
| CORDILLERA ADMINISTRATIVE REGION | 45 | 17 | 38% | 9 | 20% | 19 |
| REGION 04A - CALABARZON | 72 | 46 | 64% | 6 | 8% | 20 |
| REGION 04B - MIMAROPA | 28 | 24 | 86% | 3 | 11% | 1 |
| REGION 05 - BICOL REGION | 46 | 27 | 59% | 7 | 15% | 12 |
| NATIONAL CAPITAL REGION | 0 | 0 | 0% | 0 | 0% | 0 |
| REGION 06 - WESTERN VISAYAS | 97 | 40 | 41% | 55 | 57% | 2 |
| REGION 07 - CENTRAL VISAYAS | 50 | 2 | 4% | 5 | 10% | 43 |
| REGION 08 - EASTERN VISAYAS | 12 | 4 | 33% | 3 | 25% | 5 |
| REGION 09 - ZAMBOANGA PENINSULA | 27 | 19 | 70% | 5 | 19% | 3 |
| REGION 10 - NORTHERN MINDANAO | 25 | 11 | 44% | 4 | 16% | 10 |
| REGION 11 - DAVAO REGION | 17 | 8 | 47% | 3 | 18% | 6 |
| REGION 12 - SOCCSKSARGEN | 16 | 13 | 81% | 3 | 19% | 0 |
| REGION 13 - CARAGA | 60 | 30 | 50% | 18 | 30% | 12 |
| AUTONOMOUS REGION IN MUSLIM MINDANAO | 2 | 2 | 100% | 0 | 0% | 0 |
| Total | 682 | 405 | 59% | 131 | 19% | 146 |

**Based on the data taken from the PCF Website as of June 15, 2015